

DESIGN CRITERIA

2017 FL. BLDG. CODE/FIRE PREVENTION/SIXTH ADDITION
 2017 FL. BLDG. CODE/SIXTH ADDITION
 2017 FL. MECHANICAL CODE/SIXTH ADDITION
 2017 NATIONAL ELECTRICAL CODE
 2017 ACCESSIBILITY CODE/SIXTH ADDITION

TYPE OF CONSTRUCTION: EXISTING V-B, SPRINKLED

OCCUPANCY: A-2, ASSEMBLY (SPRINKLED)
 ALLOWABLE HEIGHT: 2 STORIES & 40 FEET. PROPOSED: EXISTING 28'-0".
 ALLOWABLE AREA: 24000 SF/STORY. PROPOSED: EXISTING 1710 SF.

OCCUPANCY LOADS: FBC (T1004.1.2)
 ASSEMBLY (UN-CONCENTRATED) A-2, 1710 SF @ 1/15 NET = 114 PEOPLE.

EGRESS WIDTH: (FBC 1005)
 114 PEOPLE X 0.15 = 17.10 REQ'D. EGRESS INCHES. EXISTING: 288 INCHES.
 MAX TRAVEL DISTANCE: 100 FEET.
 FIRE RESISTANCE OF BLDG. COMPONENTS: (FBC T601)
 PRIMARY STRUCTURAL FRAME - 0 HRS.
 BEARING WALLS (INTERIOR & EXTERIOR) - 0 HRS.
 ROOF CONSTRUCTION & SECONDARY MEMBERS - 0 HRS.
 AREA SEPARATION WALLS (FBC T608.3.3) - 0 HRS.

ULTIMATE DESIGN WIND SPEED = 139 MPH
 EXPOSURE CATEGORY: C
 ENCLOSED STRUCTURE
 OPENING DESIGN PRESSURE = +/- 40 PSF
 PROJECT SHALL COMPLY WITH ALL NATIONAL, STATE & LOCAL CODES AND ORDINANCES.

DINING EXPANSION FOR: SUN 'N LAKE CLUBHOUSE

5223 SUN 'N LAKE BLVD.
 SEBRING, HIGHLANDS COUNTY, FL

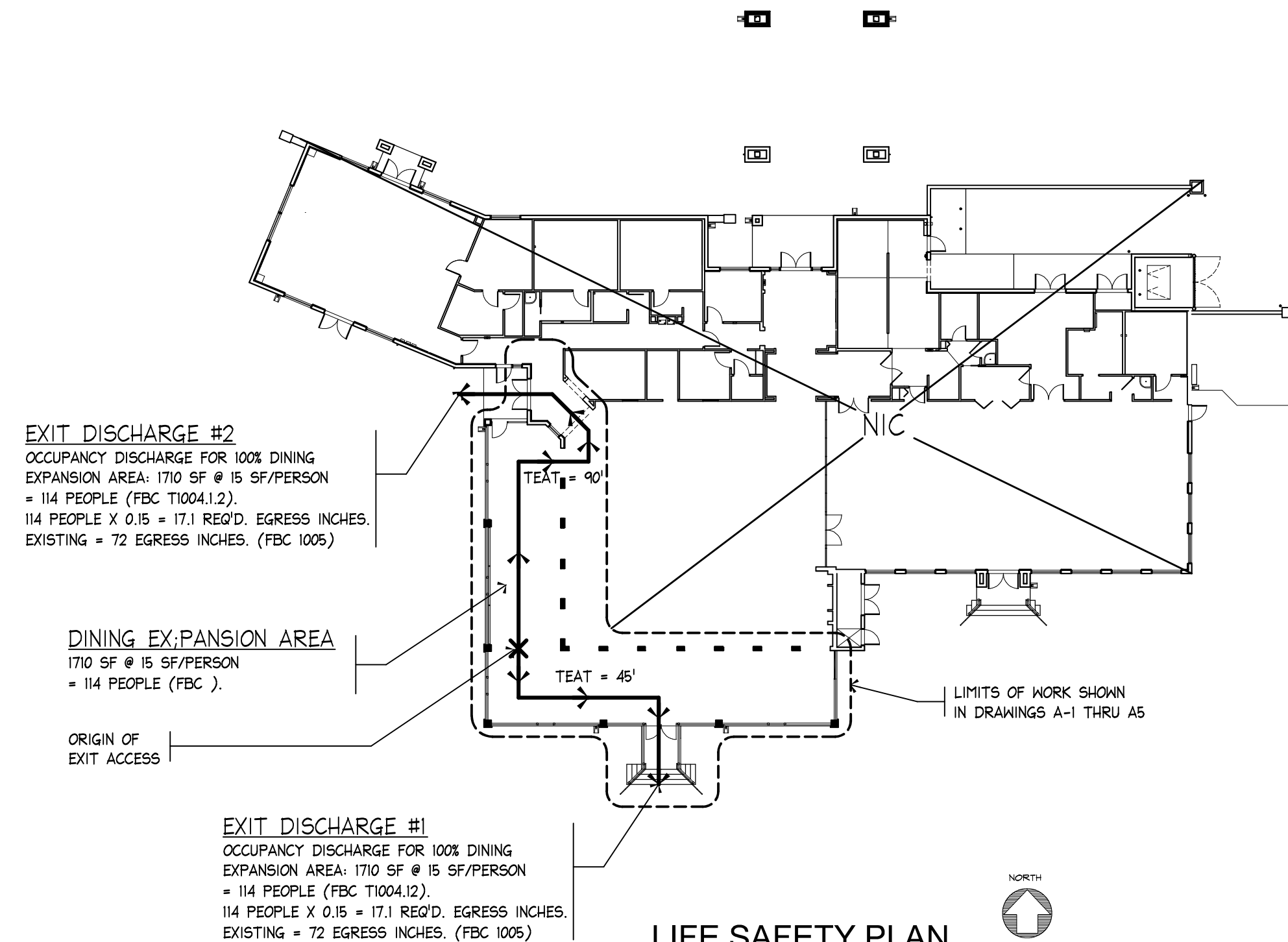

EXIT DISCHARGE #2
 OCCUPANCY DISCHARGE FOR 100% DINING
 EXPANSION AREA: 1710 SF @ 15 SF/PERSON
 = 114 PEOPLE (FBC T1004.1.2).
 114 PEOPLE X 0.15 = 17.11 REQ'D. EGRESS INCHES.
 EXISTING = 72 EGRESS INCHES. (FBC 1005)

DINING EXPANSION AREA
 1710 SF @ 15 SF/PERSON
 = 114 PEOPLE (FBC)

EXIT DISCHARGE #1
 OCCUPANCY DISCHARGE FOR 100% DINING
 EXPANSION AREA: 1710 SF @ 15 SF/PERSON
 = 114 PEOPLE (FBC T1004.1.2).
 114 PEOPLE X 0.15 = 17.11 REQ'D. EGRESS INCHES.
 EXISTING = 72 EGRESS INCHES. (FBC 1005)

LIFE SAFETY PLAN

NO SCALE

- LEGEND:**
- OFFICE ← SPACE NAME
 - 180 SF DIVIDED BY 100 ← SPACE SQUARE FOOTAGE DIVIDED BY MAX. AREA ALLOWED PER PERSON.
 - 2 PEOPLE (FBC T1004.1.2) ← CODE REFERENCE
 - ← OCCUPANCY LOAD ALLOWED PER CODE FOR THIS SPECIFIC SPACE
 - TEAT = TOTAL EXIT ACCESS TRAVEL

ABBREVIATIONS

AB ATC. ADD'L. AFF ALUM./AL ANOD. @ BLK'G. BM BRG. BLK BLDG. CAB. C CG CJ CLG. CLOS./CLO. CMU COL. CONC. CONF. CONST. COR. CONT. CPT. CT DIM'S. DIA / Ø DIM DN DWG'S. EA. ELEC. ELEV. EQ. EQUIP. EXIST. EXP. / EJ EXT.	ANCHOR BOLT ACOUSTICAL TILE CEILING ADDITIONAL ABOVE FINISHED FLOOR ALUMINUM ANODIZED AT BLOCKING BEAM BEARING BLACK . BLOCK BUILDING CABINET CENTER LINE CORNER GUARD CONTROL JOINT CEILING CLOSET CONCRETE MASONRY UNIT COLUMN CONCRETE CONFERENCE CONSTRUCTION CORRIDOR CONTINUOUS CARPET CERAMIC TILE DIMENSIONS DIAMETER DIMENSION DOWN DRAWINGS EACH ELECTRIC ELEVATION EQUAL EQUIPMENT EXISTING EXPANSION / JOINT EXTERIOR	FD F.F. FE FEC FIN. FLR. FLASH'G. FR./FRM. FRT. FTG. FURN. FURR'G. GA. GEN. GC G.I. GL. GYP. B'D. H.M. HR. INSUL. INT. JAN. JT MAX. MECH. MIN. MNT. MTL. MFR. NO. NUMBER O.C. ON CENTER PNT. P.C. PLAS. LAM. PLYW'D. PMEJ. P.P.T. PTD.	FLOOR DRAIN FINISHED FLOOR FIRE EXTINGUISHER FIRE EXTINGUISHER CABINET FINISH FLOOR FLASHING FRAME FIRE RETARDANT TREATMENT FOOTING FURNITURE FURRING GAUGE GENERAL GENERAL CONTRACTOR GALVANIZE IRON GLASS GYPSUM BOARD HOLLOW METAL HOUR INSULATION INTERIOR JANITOR JOINT MAXIMUM MECHANICAL MINIMUM MOUNT METAL MANUFACTURER NUMBER ON CENTER PAINT PORTLAND CEMENT PLASTIC LAMINANT PLYWOOD PREMOLDED EXPANSION JOINT PRESERVATIVE PRESSURE TREATED PAINTED	RCP RE: REC'PT. REINF. RESIL. RET. REQ'D. SCHED. SC WD SECT. SEC'Y. SHTV. STL. STN. STO./STOR. STRUCT SUSP. TELE. TEMP. T.G. TLWC T.V. T.V. T.W. TYP. U.L. U.N.O. VB VERT. VEST. VCT VWC W/ WD.	REFLECTED CEILING PLAN REFERENCE RECEPTION REINFORCING RESILIENT RETAINING REQUIRED SCHEDULE SOLID CORE WOOD SECTION SECRETARY SHEET VINYL STEEL STAIN STORAGE STRUCTURAL SUSPENDED TELEPHONE TEMPERED TOP OF GRATE TOP OF LIGHTWEIGHT CONCRETE TELEVISION TOP OF WALL TYPICAL UNDERWRITERS LABORATORIES UNLESS NOTED OTHERWISE VINYL BASE VERTICAL VESTIBULE VINYL COMPOSITION TILE VINYL WALL COVERING W/TH WOOD
---	--	--	--	--	--

OWNER MANAGER:

TANYA E. CANNADY, CPA, CDM
 GENERAL MANAGER
 SUN 'N LAKE IMPROVEMENT DISTRICT
 5306 SUN 'N LAKE BLVD
 SEBRING, FL 33872
 863-382-2169 EXT 303
 tcannady@enldistrict.org

ON SITE MANAGER:

CLIFF EASUM
 GENERAL MANAGER
 SUN 'N LAKE GOLF CLUB
 35468 TEE TIME CIRCLE
 SEBRING, FL 33872
 863-382-4830
 ceasum@sunlakegolfclub.com

ARCHITECTURE:

MICHAEL GRIFFITH, ARCHITECT
 6041 STRAFORD OAKS DRIVE
 SEBRING, FL 33840
 843-815-4282
 griffarch@aol.com

STRUCTURAL

RICHARD SIVER
 SIVER ENGINEERING SERVICES
 1110 HOTIYEE AVE
 SEBRING, FL 33870
 863-235-0239
 richardsiver@hotmail.com

MECHANICAL

MILLER'S CENTRAL AIR, INC.
 20 W INTERLAKE BLVD
 LAKE PLACID FL, 33852
 863-441-1462
 MICHAEL SULLIVAN

ELECTRICAL:

MARK PALMER ELECTRIC & AIR CONDITIONING
 5232 US HWY 27 N
 SEBRING, FL 33870
 863-453-4444
 JOHN PAYNE

GENERAL CONTRACTOR:

TBD

LEGEND

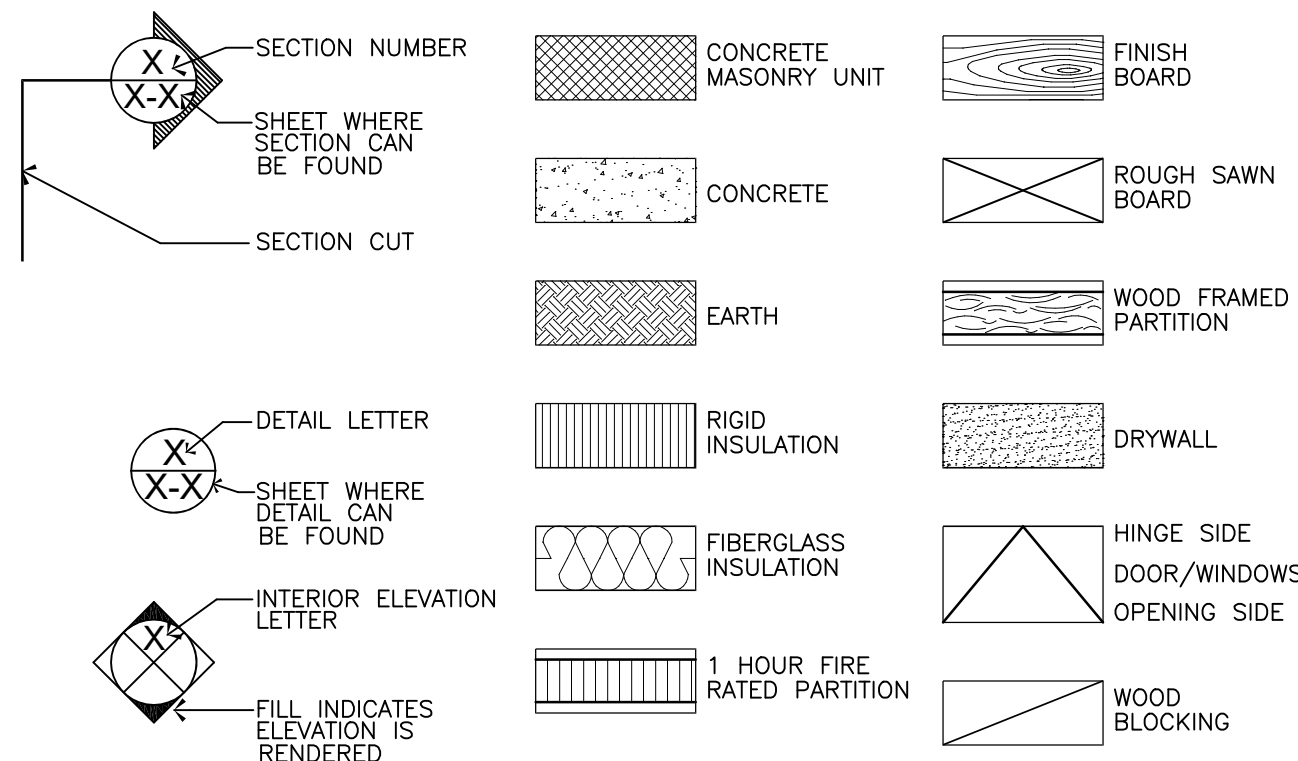

INDEX OF DRAWINGS

- CS COVER SHEET
- A1 EXISTING & DEMOLITION PLANS
- A2 NEW CONSTRUCTION PLAN - REFLECTED CEILING PLAN
- A3 DEMO & NEW CONSTRUCTION INTERIOR ELEVATIONS
- A4 MISC. DETAILS - SCHEDULES

COPYRIGHT

REVISIONS

THIS DRAWING IS THE PROPERTY OF MICHAEL GRIFFITH ARCHITECT. IT MAY NOT BE REPRODUCED, COPIED, OR TRANSMITTED IN ANY FORM OR BY ANY MEANS, ELECTRONIC OR MECHANICAL, WITHOUT THE WRITTEN PERMISSION FROM ARCHITECT. IT IS THE RESPONSIBILITY OF THE USER TO OBTAIN ALL NECESSARY PERMITS AND TO VERIFY ALL INFORMATION. OWNER AGREES TO HOLD ARCHITECT HARMLESS FROM ALL CLAIMS, DAMAGES, LOSSES, AND EXPENSES, INCLUDING ATTORNEY'S FEES, ARISING FROM OR RESULTING FROM THE USE OF THIS DRAWING, WHETHER OR NOT SUCH CLAIMS, DAMAGES, LOSSES, AND EXPENSES ARE CAUSED IN WHOLE OR IN PART BY THE NEGLIGENCE OF ARCHITECT.

MICHAEL GRIFFITH
 Architect
 6041 Straford Oaks Drive
 Sebring, FL 33840
 843-815-4282

COVER SHEET

DINING EXPANSION FOR:
SUN 'N LAKE CLUBHOUSE
 5223 SUN 'N LAKE BLVD
 SEBRING, HIGHLAND COUNTY, FL

PROJECT NO. 1837

DATE: 12-16-18

SCALE: AS NOTED

DRAWN BY: DB
 CHECK'D BY: HG

ARCHITECTURAL

CS

ALL DIMENSION AND MEASUREMENTS SHALL BE CHECKED AND VERIFIED BY THE CONTRACTOR AT THE SITE

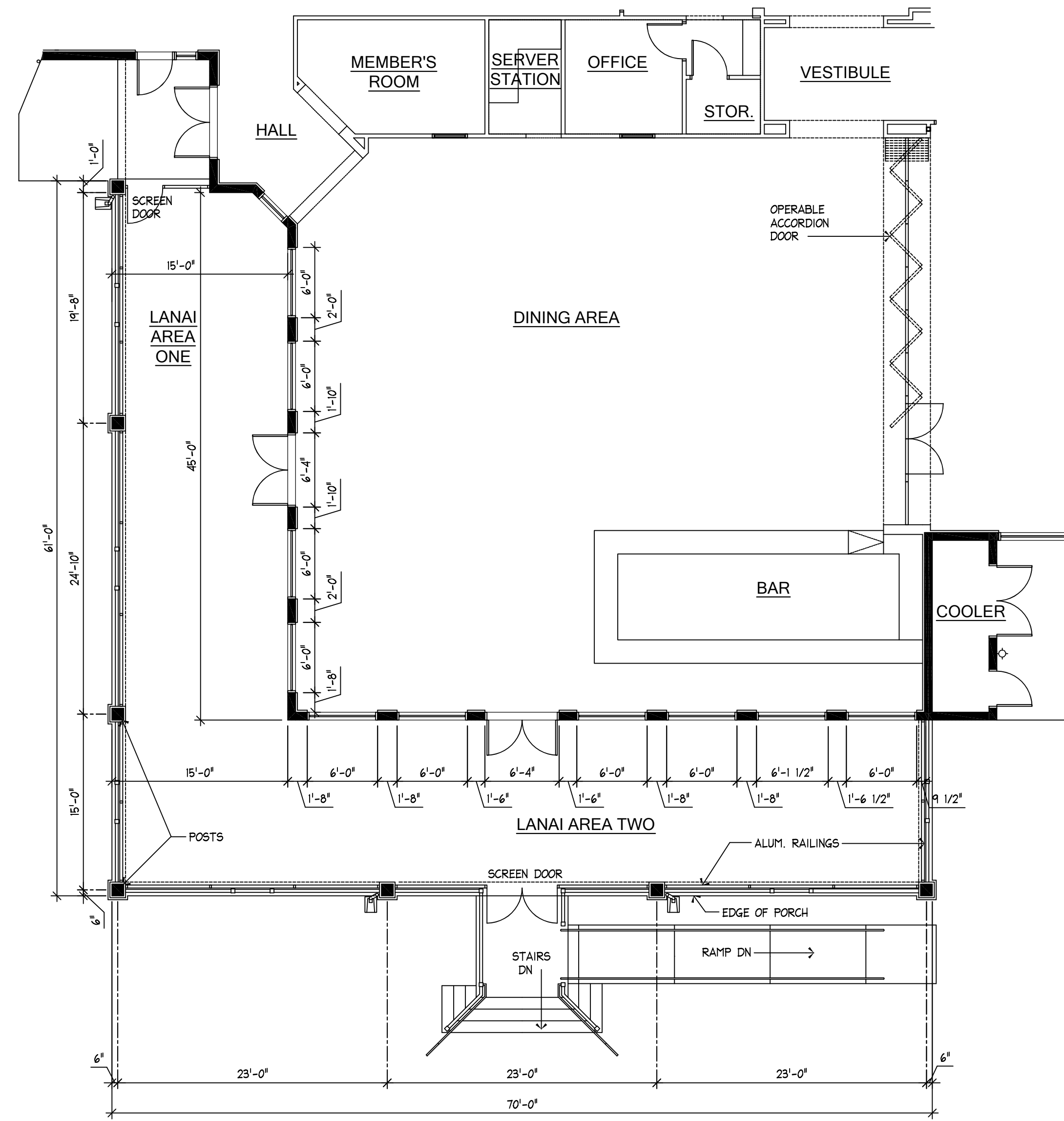

EXISTING FLOOR PLAN
1/8" = 1'-0" (NOTE 1)

EXISTING FLOOR PLAN GENERAL NOTES:
1. DIMENSIONS ARE SHOWN FOR CLARITY OF OVERALL SIZES OF SCOPE OF WORK, NOT FOR NEW CONSTRUCTION.

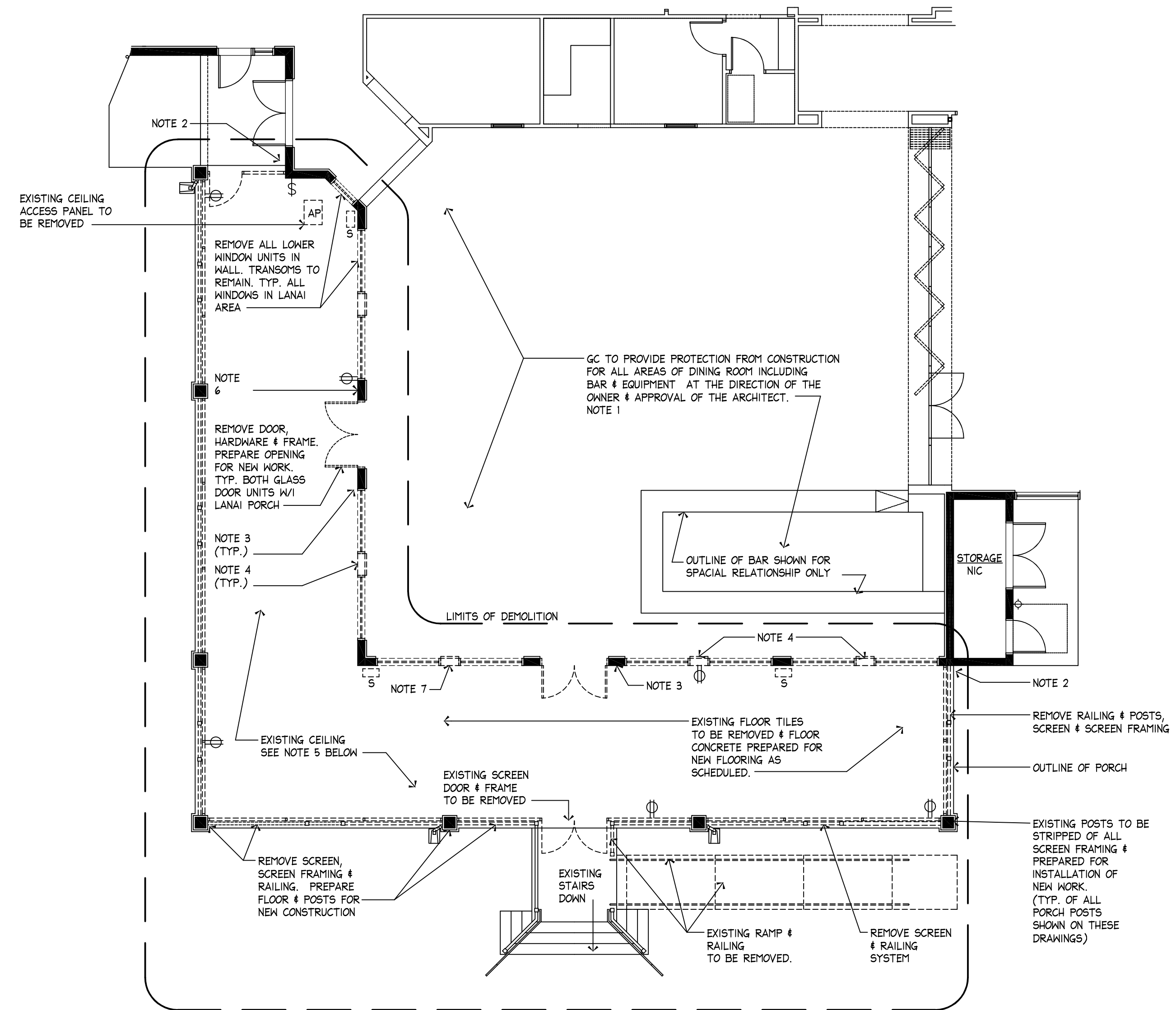

DEMOLITION PLAN
1/8" = 1'-0"

DEMOLITION GENERAL NOTES:

- GC, PRIOR TO ROOM PROTECTION INSTALLATION, SHALL COORDINATE METHODS OF PROTECTION FOR OWNER'S REVIEW, COMMENTS & APPROVAL.
- AREAS WHERE LIMITS OF NEW CONSTRUCTION ADJUT EXISTING WORK, THE GC, OWNER & ARCHITECT SHALL DISCUSS EXISTING CONSTRUCTION PROTECTION & FINAL FINISHED DETAILS.
- VERTICAL WALLS SCHEDULED TO REMAIN SHALL BE PATCHED & REPAIRED AFTER DEMOLITION PHASE COMPLETED TO ACCEPT EITHER FINISHES AS SCHEDULED OR DETAILED OR PAINTING.
- WHERE VERTICAL WALLS ARE SCHEDULED TO BE REMOVED, GC TO PREPARE BOTH FLOOR & BOTTOM OF EXISTING HEADER BEAM ABOVE FOR NEW STEEL PIPE COLUMNS AS DETAILED ON STRUCTURAL DRAWINGS.
- CEILING: REMOVE ALL CEILING FANS, SPEAKERS, REMAIN & PROTECTED IN PLACE; SPRINKLER HEADS; RECESSED LIGHT FIXTURES, ELECTRICAL CONVENIENCE OUTLETS.
- FIRE ALARM PULL STATION TO REMAIN & PROTECTED DURING NEW WORK.
- EXISTING HOSE BIB & BOX TO REMAIN & REINSTALLED INTO NEW WORK.

LEGEND

- S SPEAKER - TO BE REMOVED DURING CONSTRUCTION & REINSTALLED AFTER COMPLETION OF WORK.
- AP ACCESS PANEL - TO BE REMOVED
- ⊕ EXISTING HIGH MOUNTED ELECTRICAL CONVENIENCE OUTLET TO REMAIN
- ⊖ EXISTING SWITCH TO REMAIN

ALL DIMENSION AND MEASUREMENTS SHALL BE CHECKED AND VERIFIED BY THE CONTRACTOR AT THE SITE

COPYRIGHT
REVISIONS

MICHAEL GRIFFITH
Architect
604E Sturford Oaks Drive
Sebring, FL 33870
843-815-4282

EXISTING & DEMOLITION PLANS
DINING EXPANSION FOR:
SUN 'N LAKE CLUBHOUSE
5223 SUN 'N LAKE BLVD.,
SEBRING, HIGHLAND COUNTY, FL

PROJECT NO. 1837

DRAWN BY: DB
CHECK'D BY: MG

SCALE: AS NOTED

DATE: 12-16-18

ARCHITECTURAL

1

THIS DRAWING IS THE PROPERTY OF MICHAEL GRIFFITH ARCHITECT AND MAY NOT BE REPRODUCED, COPIED, IN WHOLE OR PART OR ALTERED WITHOUT THE WRITTEN CONSENT OF MICHAEL GRIFFITH ARCHITECT. IT IS NOT TO BE USED ON ANY OTHER PROJECT WITHOUT THE WRITTEN CONSENT OF MICHAEL GRIFFITH ARCHITECT. OWNER AGREES TO HOLD MICHAEL GRIFFITH ARCHITECT HARMLESS FROM ALTERED DOCUMENTS SUBJECTS FROM ALTERED DOCUMENTS

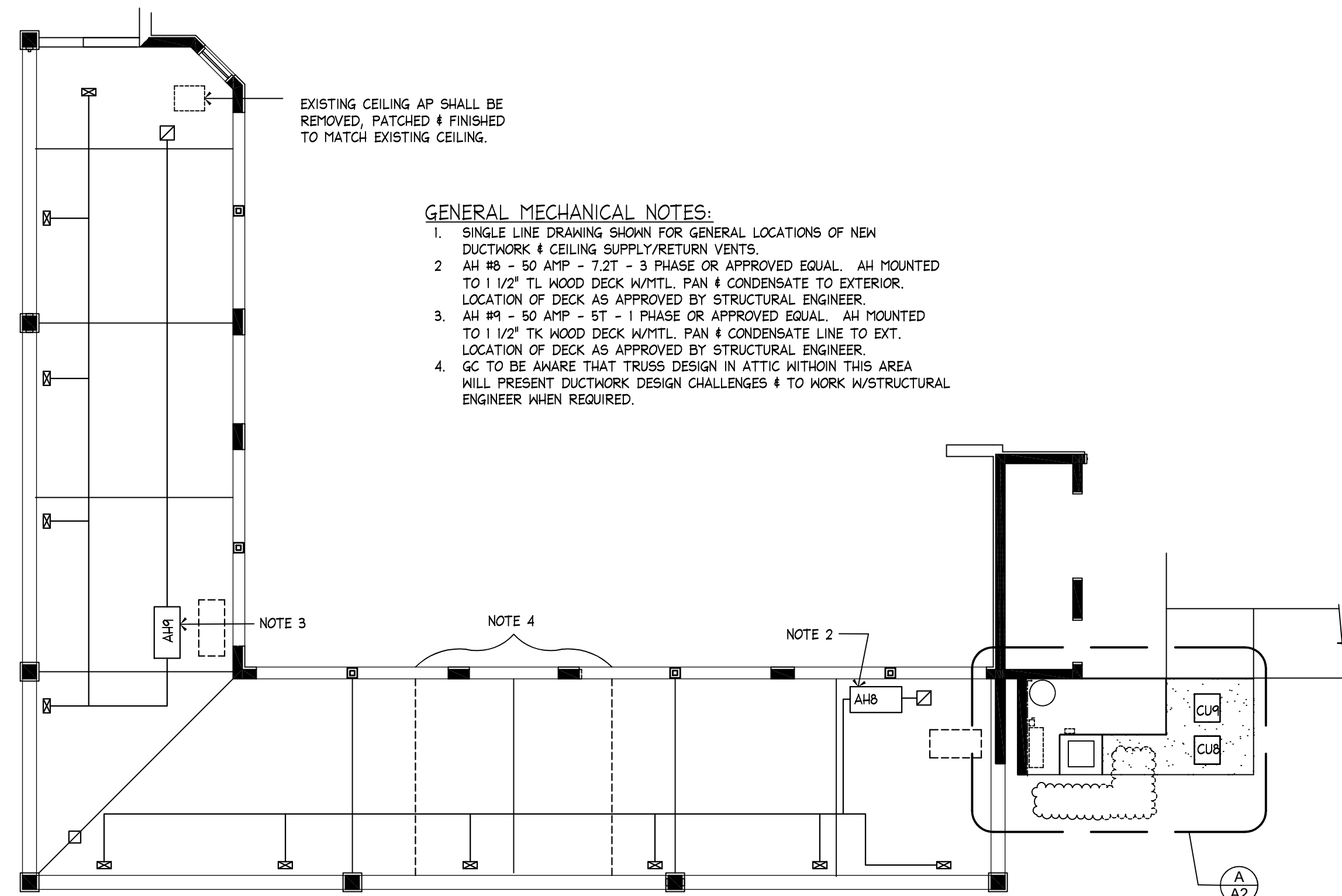

MECHANICAL SCHEMATIC

1/8" = 1'-0"

NOTE 1

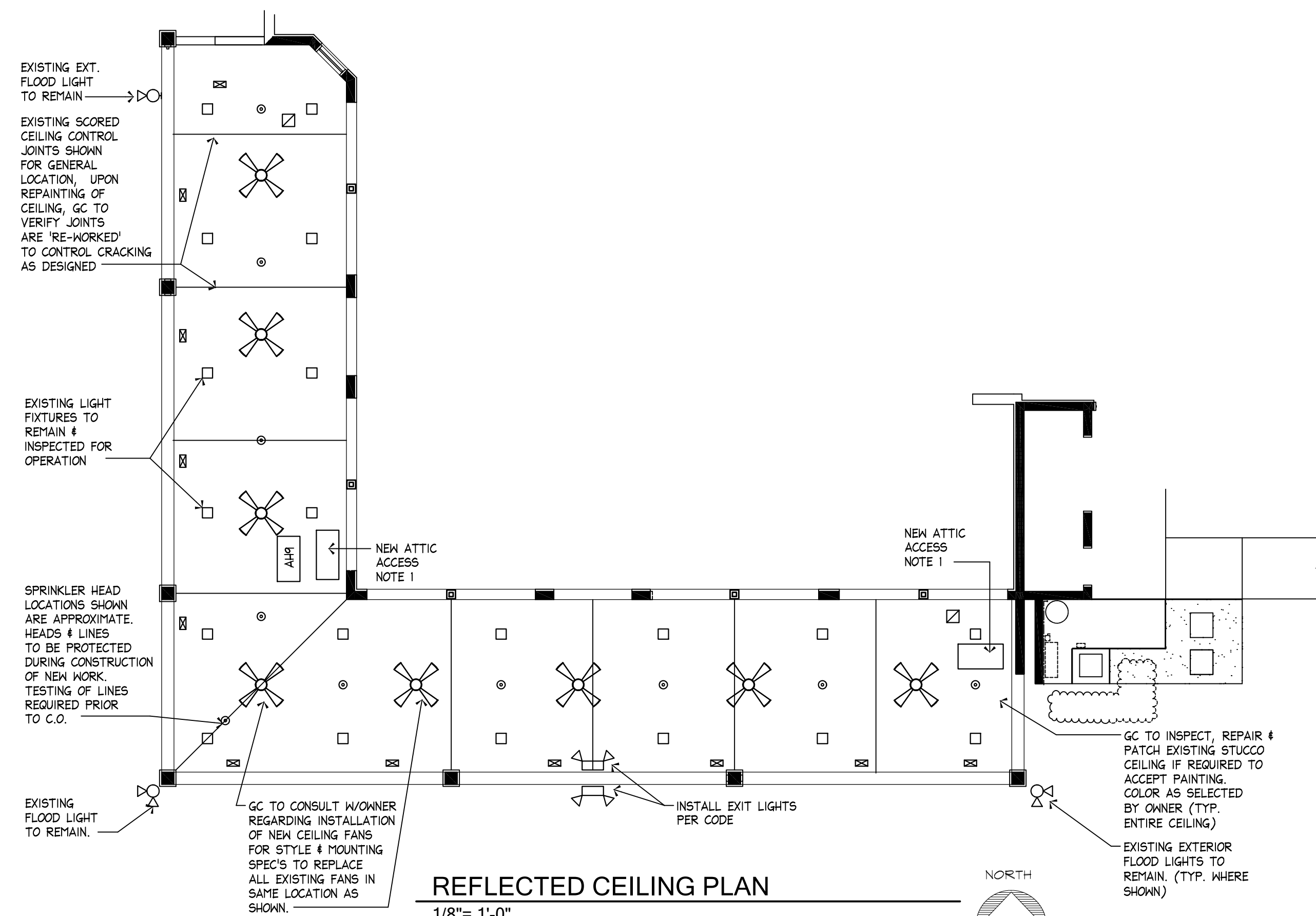

REFLECTED CEILING PLAN

1/8" = 1'-0"

REFLECTED CEILING GENERAL NOTES:

- ACCESS PANEL LOCATIONS SHOWN TO BE FIELD VERIFIED FOR SIZES AFTER INSPECTION OF ACTUAL SPACE BETWEEN EXISTING TRUSSES.

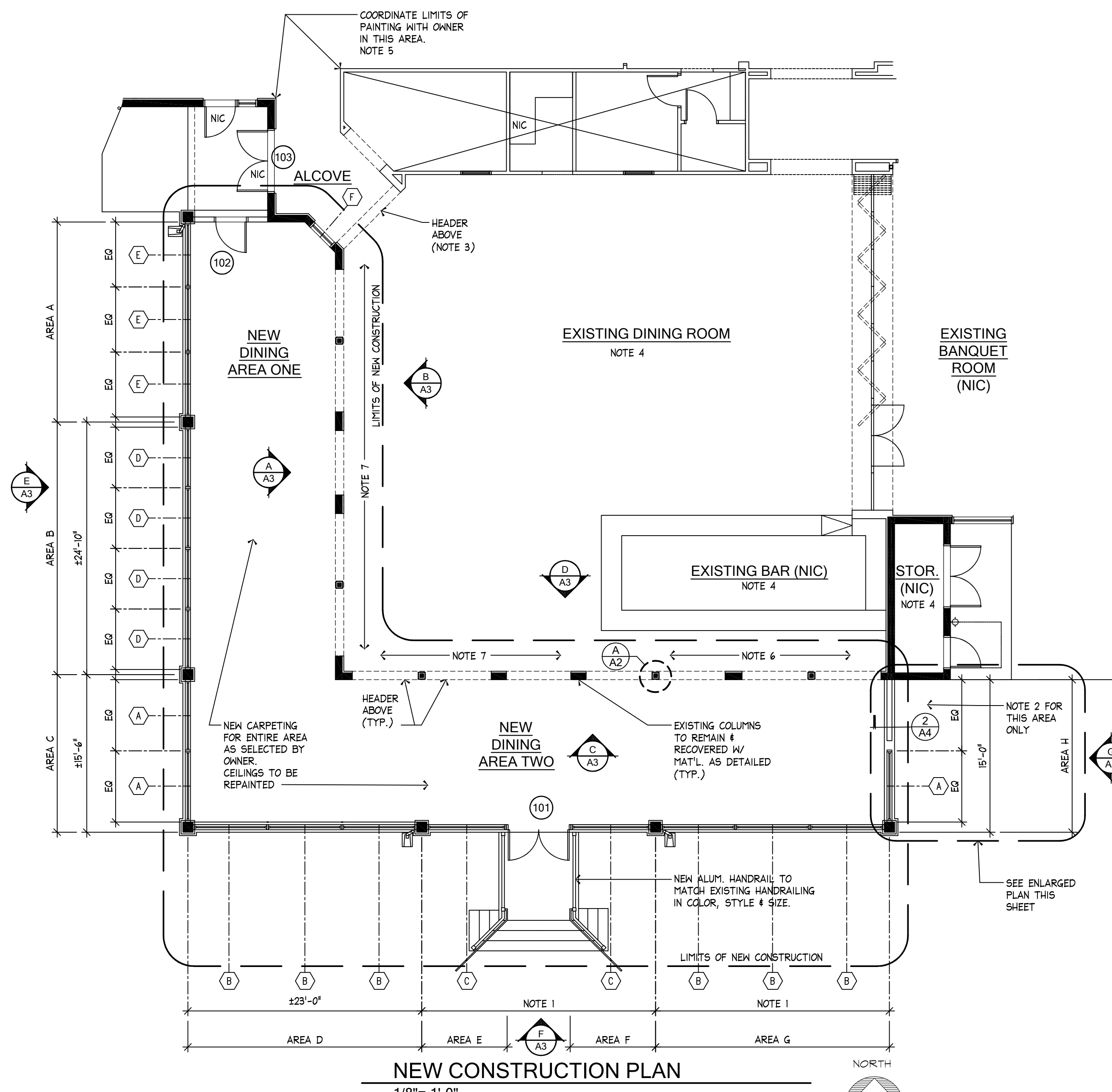
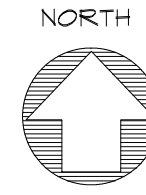

NEW CONSTRUCTION PLAN

1/8" = 1'-0"



ALL DIMENSION AND MEASUREMENTS SHALL BE CHECKED AND VERIFIED BY THE CONTRACTOR AT THE SITE

COPYRIGHT

REVISIONS

MICHAEL GRIFFITH
Architect
6046 Stradford Oaks Drive
Sebring, FL 33870
843-815-4282

NEW CONSTRUCTION PLAN - REFLECTED CEILING PLAN

DINING EXPANSION FOR:
SUN 'N LAKE CLUBHOUSE
5223 SUN 'N LAKE BLVD.
SEBRING, HIGHLAND COUNTY, FL

DATE: 12-16-18 SCALE: AS NOTED DRAWN BY: DB CHECK'D BY: MG PROJECT NO: 1837

ARCHITECTURAL

2

THIS DRAWING IS THE PROPERTY OF MICHAEL GRIFFITH ARCHITECT. IT IS NOT TO BE REPRODUCED, COPIED, OR PART OR ALTERED IN ANY MANNER WITHOUT THE WRITTEN CONSENT OF MICHAEL GRIFFITH ARCHITECT. IT IS NOT TO BE USED ON ANY OTHER PROJECT WITHOUT THE WRITTEN CONSENT OF MICHAEL GRIFFITH ARCHITECT. OWNER AGREES TO HOLD MICHAEL GRIFFITH ARCHITECT HARMLESS FROM ALL CLAIMS AND DEFECTS FROM ALTERED DOCUMENTS.

COPYRIGHT

REVISIONS

MICHAEL GRIFFITH
Architect
6046 Strford Oaks Drive
Sebring, FL 33970
843-815-4282

DEMO & NEW CONSTRUCTION INTERIOR ELEVATIONS

DINING EXPANSION FOR:
SUN 'N LAKE CLUBHOUSE
5223 SUN 'N LAKE BLVD.,
SEBRING, HIGHLAND COUNTY, FL

ARCHITECTURAL

3

PROJECT NO. 1837

DRAWN BY: DB

CHECK'D BY: MG

DATE: 12-16-18 SCALE: AS NOTED

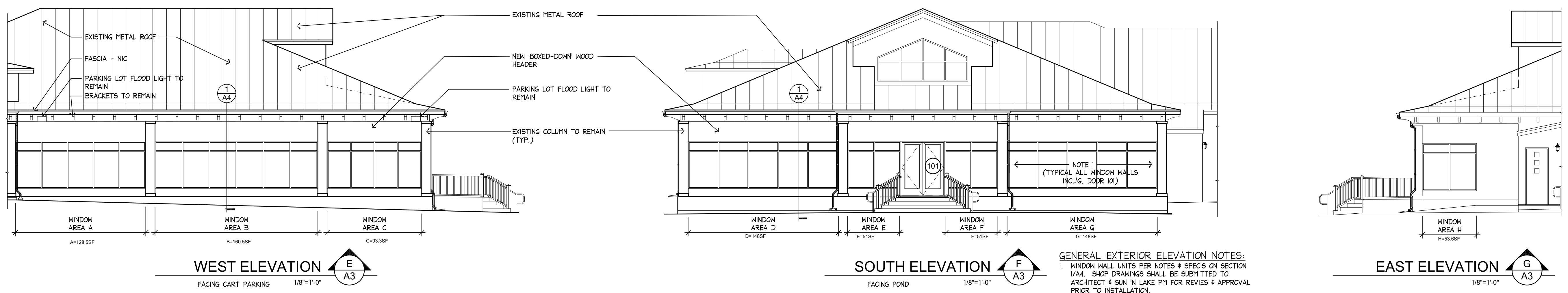

GENERAL EXTERIOR ELEVATION NOTES:
1. WINDOW WALL UNITS PER NOTES & SPECS ON SECTION 1/A4. SHOP DRAWINGS SHALL BE SUBMITTED TO ARCHITECT & SUN 'N LAKE PM FOR REVIEWS & APPROVAL PRIOR TO INSTALLATION.

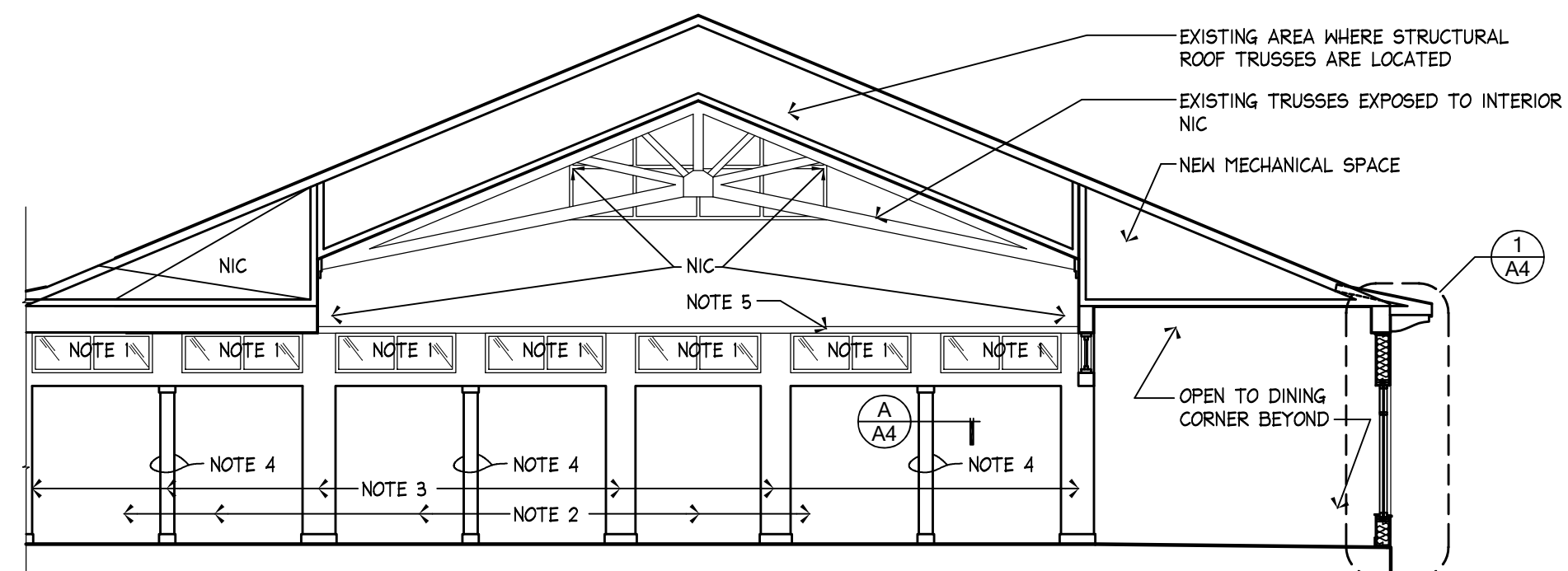

GENERAL NOTES - INTERIOR ELEVATION (D A3)
1. EXISTING TRANSOM WINDOWS/FRAMES TO REMAIN. PROTECT DURING CONSTRUCTION AND CLEANED PRIOR TO C.O.
2. OPENINGS SHOWN AS 'OPEN TO BEYOND' ARE OPENED TO NEW DINING AREA BEYOND. DEMOLITION OF DOOR & WINDOWS & PORTIONS OF WALL NOT SHOWN FOR CLARITY OF NEW WORK. SEE ELEVATION 'A'3 FOR DEMOLITION.
3. WALLS SHOWN ON THIS ELEVATION SHALL BE PAINTED PER SELECTION APPROVED BY OWNER.
4. NEW STRUCTURAL COLUMN
5. EXISTING HEADER TRIM SHALL BE 'UPPER' LIMITS OF NEW PAINTING.

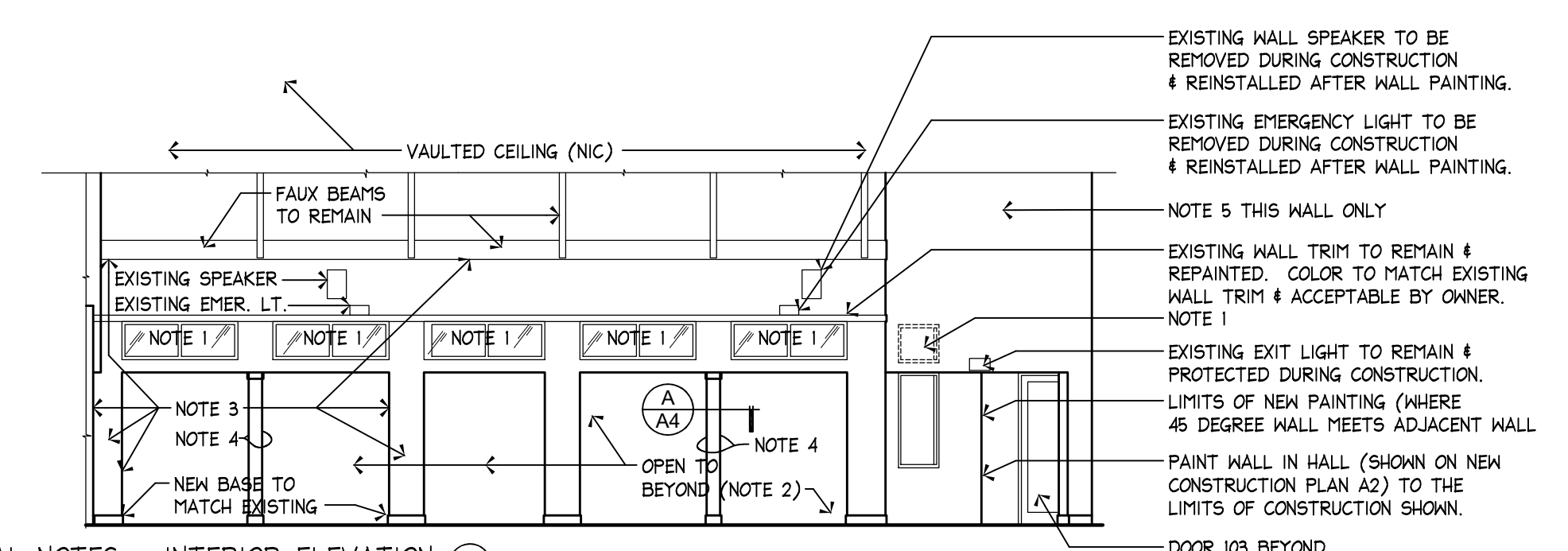

GENERAL NOTES - INTERIOR ELEVATION (B A3)
1. EXISTING TRANSOM WINDOWS/FRAMES TO REMAIN. PROTECT DURING CONSTRUCTION AND CLEANED PRIOR TO C.O.
2. OPENINGS SHOWN AS 'OPEN TO BEYOND' ARE OPENED TO NEW DINING AREA BEYOND. DEMOLITION OF DOOR & WINDOWS & PORTIONS OF WALL NOT SHOWN FOR CLARITY OF NEW WORK. SEE ELEVATION A/A3 FOR DEMOLITION.
3. WALLS SHOWN ON THIS ELEVATION SHALL BE PAINTED PER SELECTION APPROVED BY OWNER. LIMITS OF HEIGHT OF NEW PAINTING SHALL BE TO BOTTOM OF FAUX BEAM.
4. NEW STRUCTURAL COLUMN
5. GC TO CONFIRM W/OWNER THE LIMITS OF NEW PAINTING.

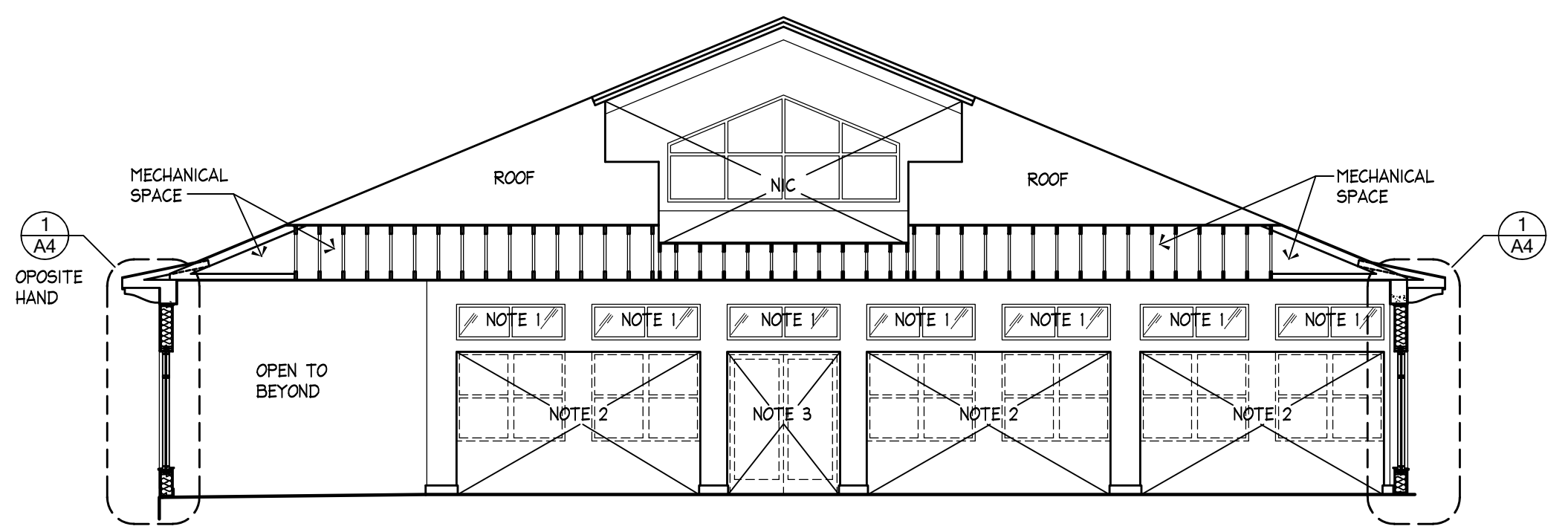

GENERAL NOTES - INTERIOR ELEVATION (C A3)
1. EXISTING TRANSOM WINDOWS/FRAMES TO REMAIN. PROTECT DURING CONSTRUCTION AND CLEANED PRIOR TO C.O.
2. AREA SHOWN ON DRAWINGS TO BE REMOVED. DISTURBANCES TO OVERHEAD BEAMS, WINDOWS AND WALL JAMBS & FLOORING MATERIAL SURFACES TO BE REPAIRED & CLEANED TO ACCEPT NEW SCHEDULED MATERIALS
3. REMOVE EXISTING MTL. STOREFRONT DOOR, FRAME & HARDWARE & REPAIR OPENING SAME AS NOTE 2.
4. REMAINING WALL SURFACES TO BE INSPECTED; PATCH WHERE REQUIRED & PREPARE TO ACCEPT NEW PAINT.

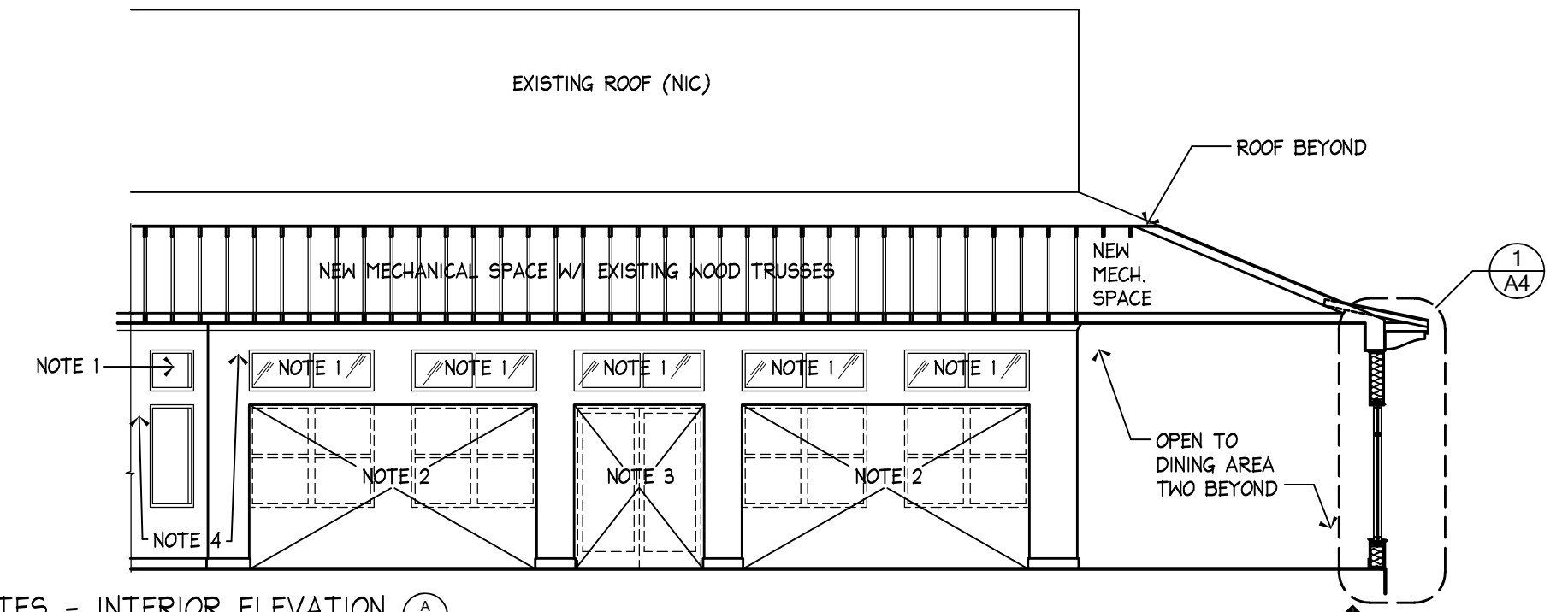

GENERAL NOTES - INTERIOR ELEVATION (A A3)
1. EXISTING TRANSOM WINDOWS/FRAMES TO REMAIN. PROTECT DURING CONSTRUCTION AND CLEANED PRIOR TO C.O.
2. AREA SHOWN ON DRAWINGS TO BE REMOVED. DISTURBANCES TO OVERHEAD BEAMS, WINDOWS AND WALL JAMBS & FLOORING MATERIAL SURFACES TO BE REPAIRED & CLEANED TO ACCEPT NEW SCHEDULED MATERIALS
3. REMOVE EXISTING MTL. STOREFRONT DOOR, FRAME & HARDWARE & REPAIR OPENING SAME AS NOTE 2.
4. REMAINING WALL SURFACES TO BE INSPECTED; PATCH WHERE REQUIRED & PREPARE TO ACCEPT NEW PAINT.

ALL DIMENSION AND MEASUREMENTS SHALL BE CHECKED AND VERIFIED BY THE CONTRACTOR AT THE SITE.

THIS DRAWING IS THE PROPERTY OF MICHAEL GRIFFITH ARCHITECT. IT IS NOT TO BE REPRODUCED, COPIED, OR ALTERED IN ANY MANNER WITHOUT THE WRITTEN CONSENT OF MICHAEL GRIFFITH ARCHITECT. IT IS NOT TO BE USED ON ANY OTHER PROJECT WITHOUT THE WRITTEN CONSENT OF MICHAEL GRIFFITH ARCHITECT. OWNER AGREES TO HOLD MICHAEL GRIFFITH ARCHITECT HARMLESS FROM ALL CLAIMS AND DAMAGES, INCLUDING REASONABLE ATTORNEY'S FEES, ARISING FROM ANY ALTERED DOCUMENTS.

COPYRIGHT

REVISIONS

MICHAEL GRIFFITH
Architect
6046 Stralder Oaks Drive
Sebring, FL 33970
843-815-4282

PROJECT NO. 1837

DRAWN BY: DB
CHECK'D BY: MG

MISC. DETAILS - SCHEDULES
DINING EXPANSION FOR:
SUN 'N LAKE CLUBHOUSE
5225 SUN 'N LAKE BLVD.
SEBRING, HIGHLAND COUNTY, FL
DATE: 12-16-18 SCALE: AS NOTED

ARCHITECTURAL

4

DOOR SCHEDULE 'O'									
MARK	SIZE			MATL	TYPE	FRAME		DP RATING	REMARKS
	WD	HGT	THK			MATL	TYPE		
101	6'-0"	8'-0"	1 3/4"	MTL.	A	MTL.	1	40	STOREFRONT - FULL LITE W/PANIC
102	3'-0"	6'-8"	1 3/4"	MTL.	A	MTL.	2	40	CLOSER - LOCKSET
103	EXISTING EXIT DOUBLE DOORS								

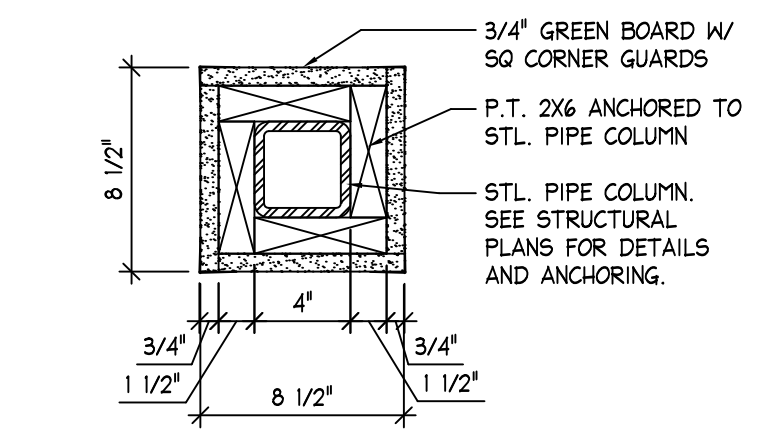
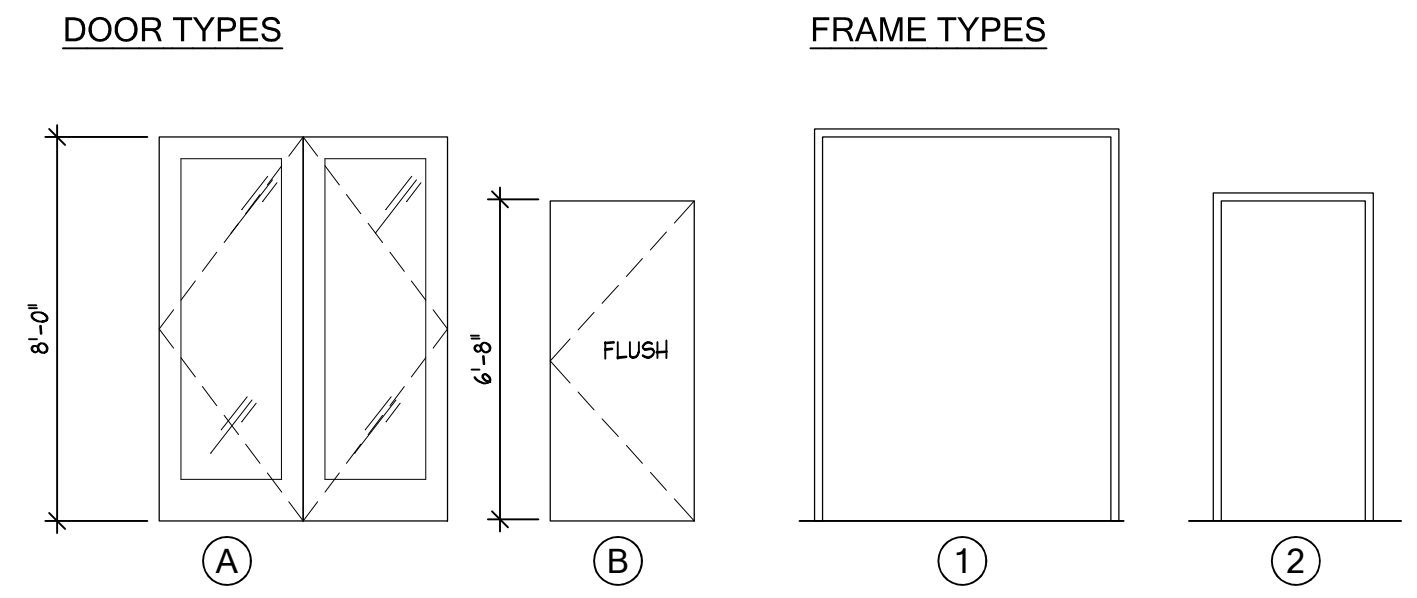

STL PIPE COLUMN DETAIL A/A4
1/12"=1'-0"

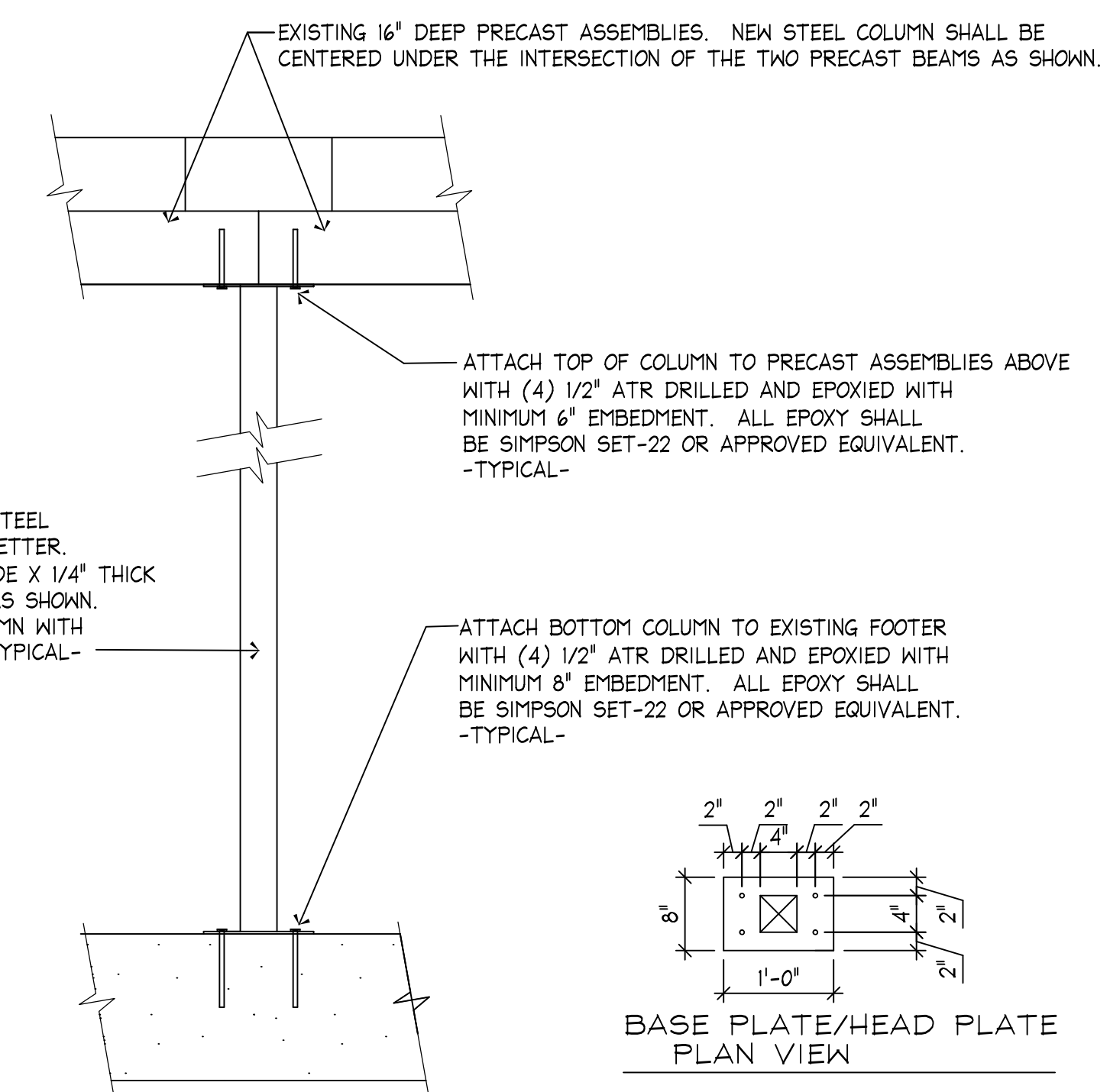

INTERIOR COLUMN SECTION 3/A4
3/4"=1'-0"

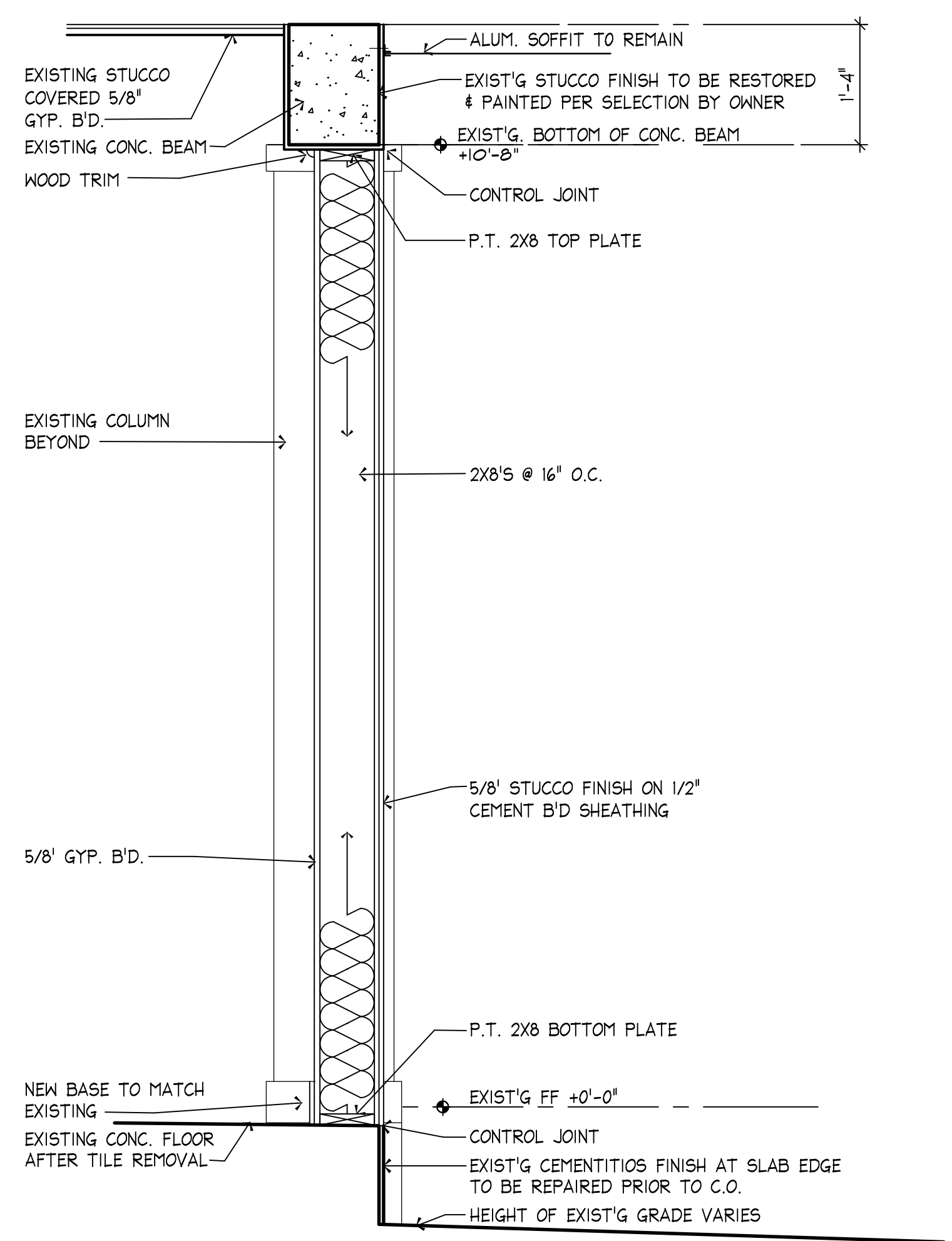

EXTERIOR WALL SECTION 2/A4
3/4"=1'-0"

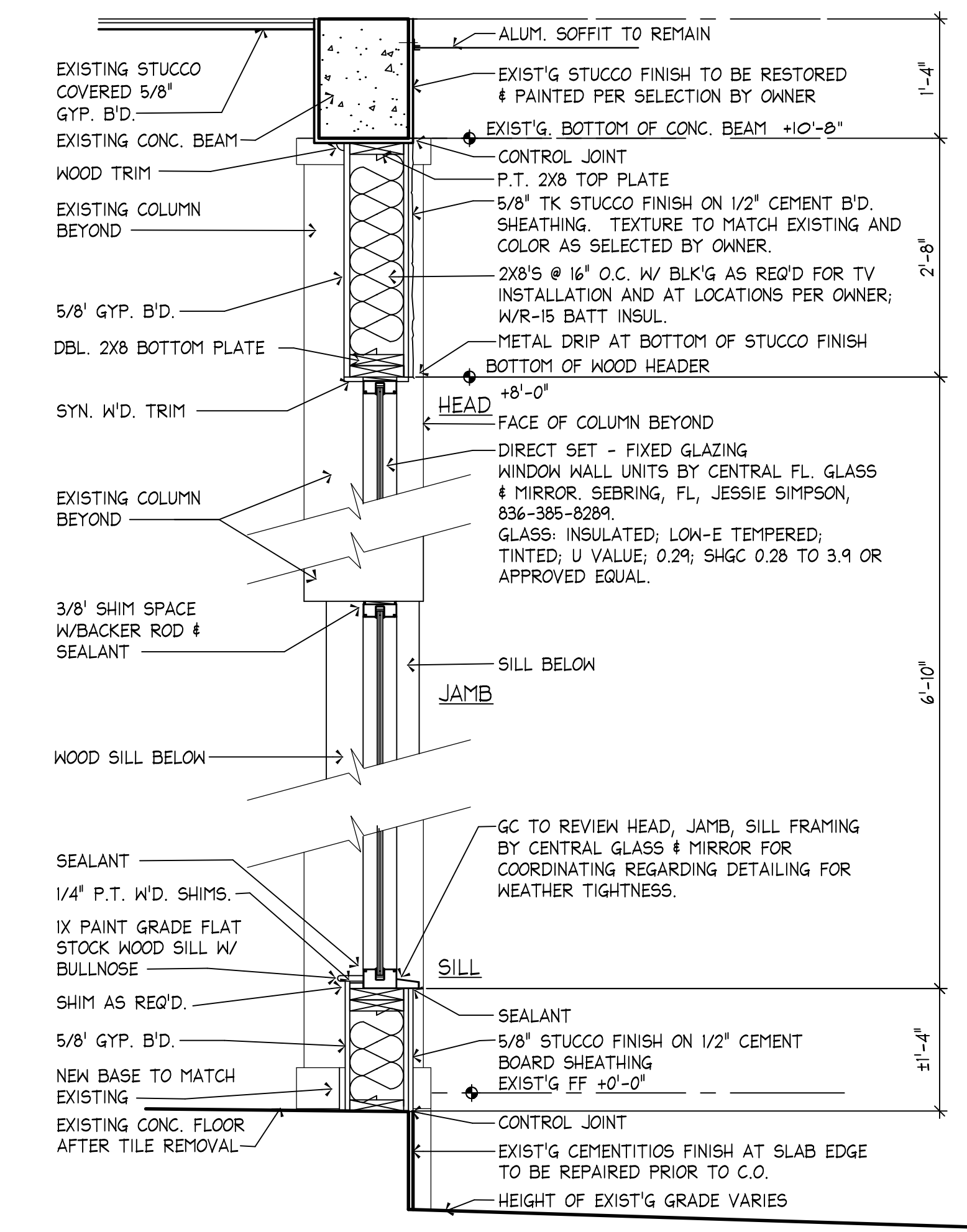

EXTERIOR WALL SECTION 1/A4
3/4"=1'-0"

ALL DIMENSION AND MEASUREMENTS SHALL BE CHECKED AND VERIFIED BY THE CONTRACTOR AT THE SITE